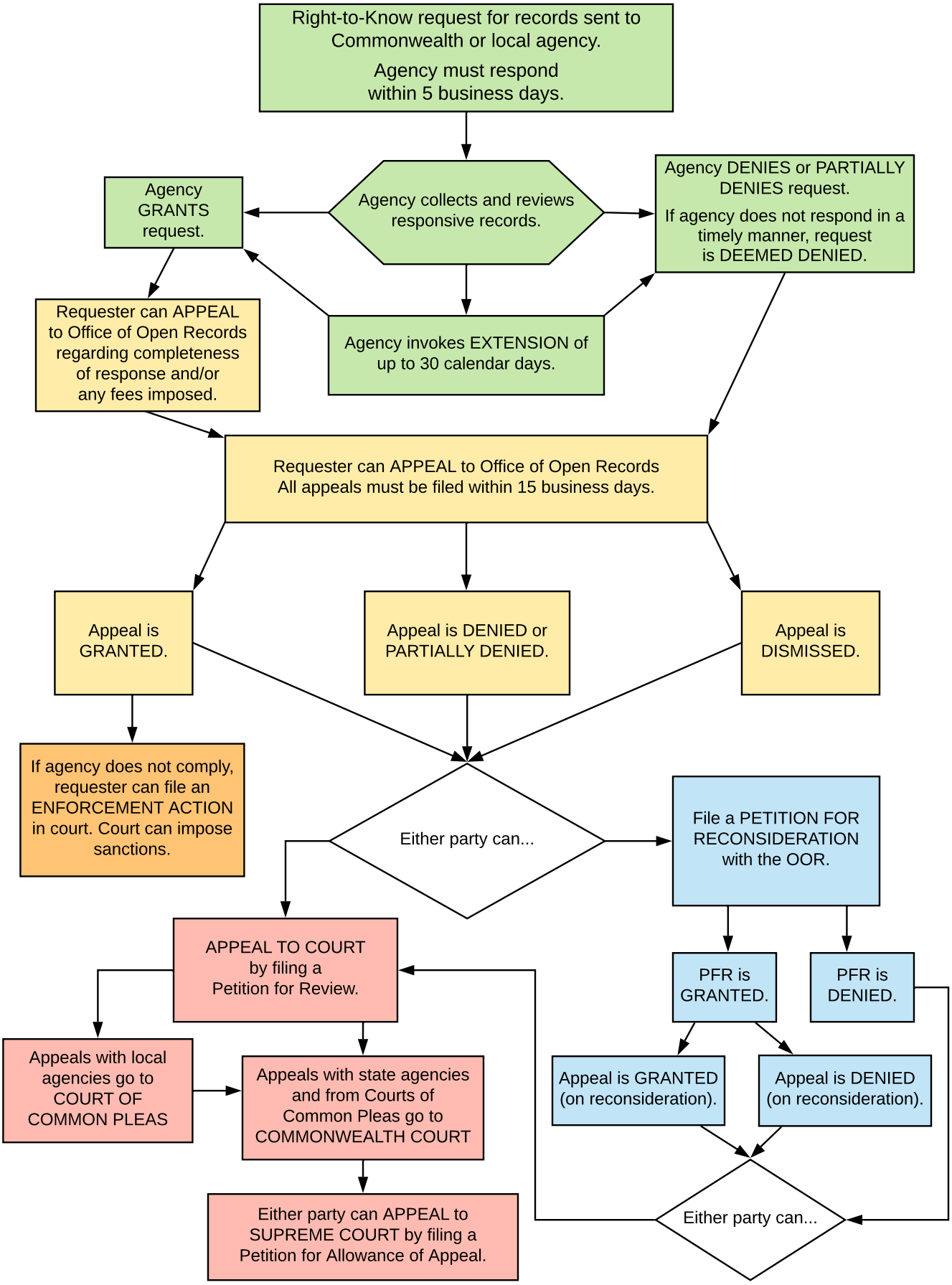Pennsylvania's Right-to-Know Law: Request through Appeal